

Scheduler – Patient Appointments in Date Range

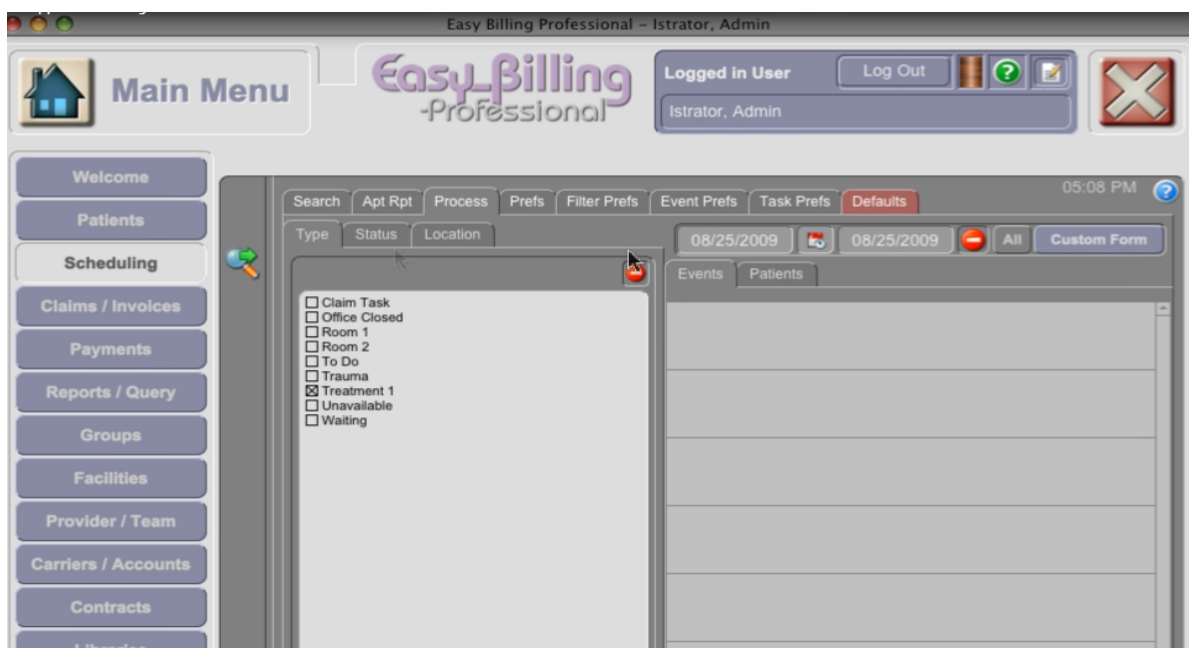

Patient Appointments in Date Range

Let's look at establishing a list of patients who have appointments within a given time range. In this case, we will be pulling our information from the scheduling system. So we will click on the **Scheduling** menu. For a simple date range filtered by the type, status, or location, we go to the **Process** tab. Here we will choose a date range of appointments.



Scheduler – Patient Appointments in Date Range

Let's say we are only interested in appointments in the year 2010.



We've now established a list of appointments within the year 2010 and we have a list of patients that matches.

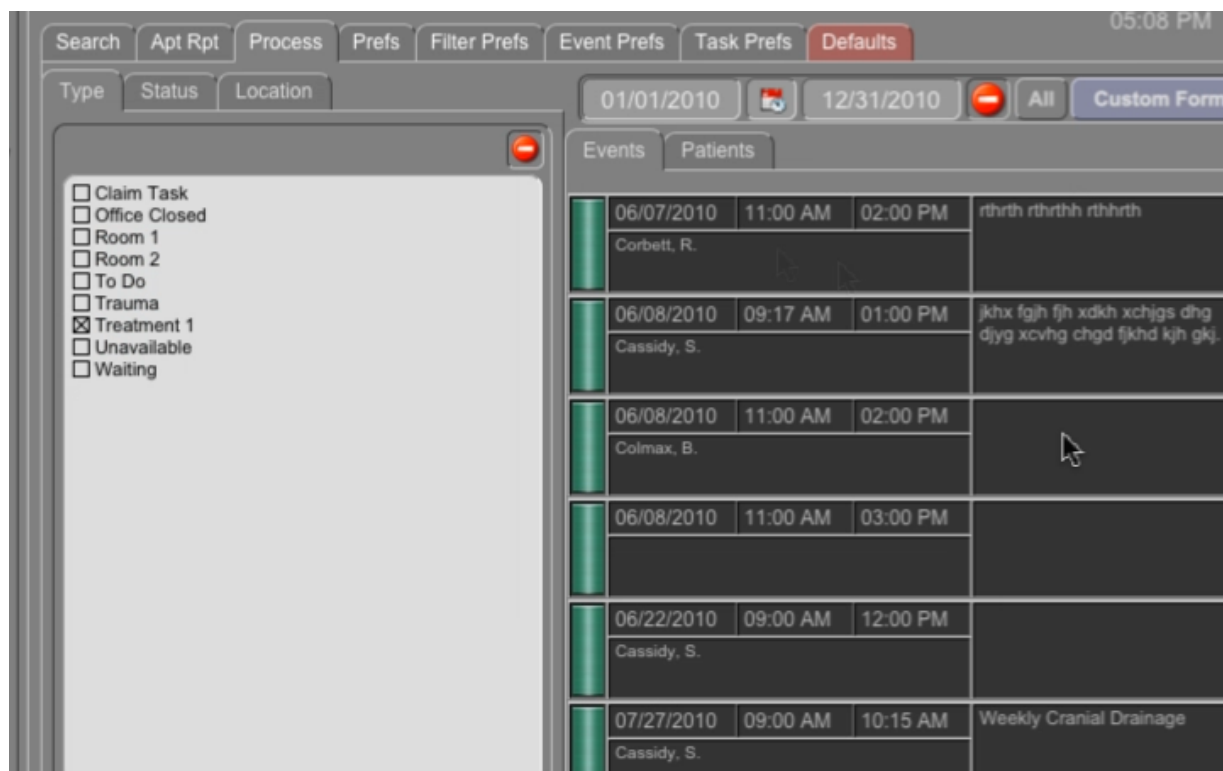

To view this list in the query, click on button labeled **“View in Patient Query”**. By clicking this button, we can view the found set of patients in the patient query.

Scheduler – Patient Appointments in Date Range



Thus, all of these patients have appointments within the date range that we have selected.

